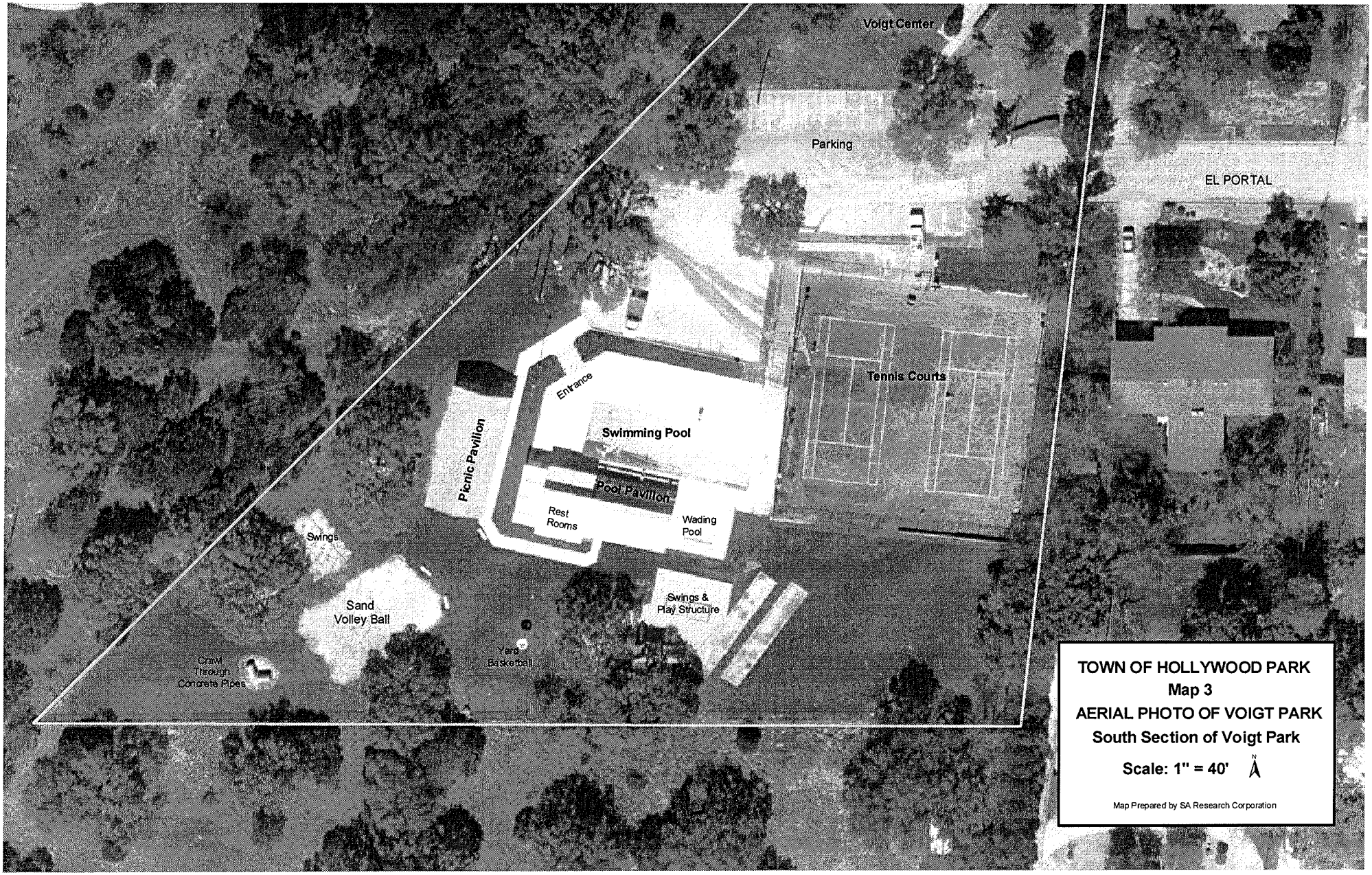

TOWN OF HOLLYWOOD PARK
Map 3
AERIAL PHOTO OF VOIGT PARK
South Section of Voigt Park

Scale: 1" = 40' N

Map Prepared by SA Research Corporation